

Gregory Fence Products

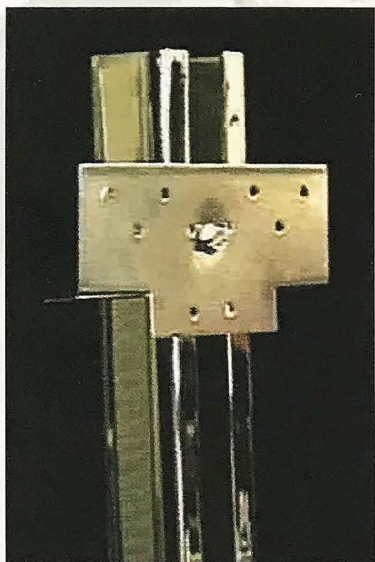

WOOD FENCING "C" posts & brackets

"C" Posts and Brackets for Wood Fences

By utilizing Gregory's roll-formed "C" section posts in conjunction with the uniquely designed adjustable metal bracket, you can eliminate many of the complaints and customer callbacks associated with warped, split or rotting wood fence posts caused by wind and water damage. With the roll-formed "C" section posts and bracket system you get the beauty of wood with the strength and durability of steel.

Housing Developments



Commercial

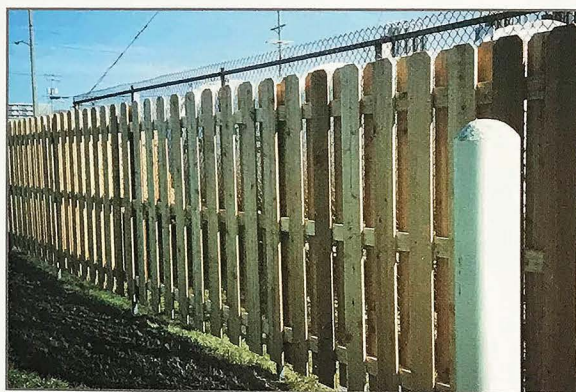

Residential

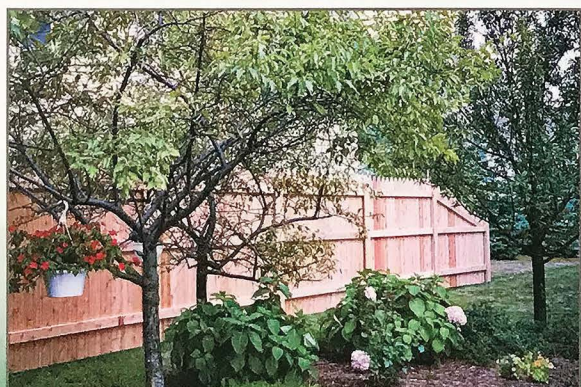

Military Housing

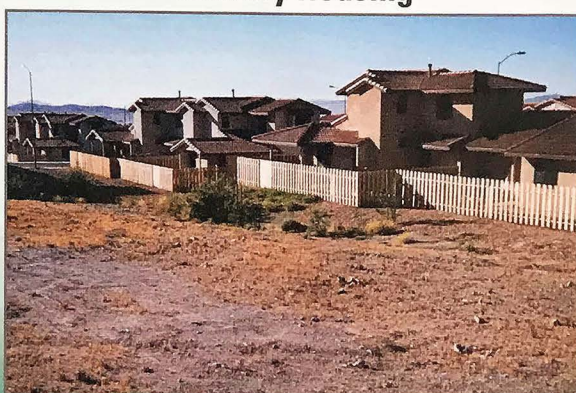

Division of

Gregory Industries

Installation is as easy as 1, 2, 3...



1

SET POSTS AND INSTALL BRACKETS

The "C" posts are installed with the open channel facing out to accept the metal brackets. No drilling or welding is necessary! Just slide the bracket into place anywhere along the channel and tighten the bolt, locking the bracket in place. The unique design allows the bracket to adjust not only vertically, but also horizontally, allowing the fence to easily follow the slope of the terrain.

INSTALL WOOD RAILS

Here's a great advantage our post and bracket system has over all the others. The 2x4 wood rails are butted up to the "C" posts when installed. Because the wood 2x4 rails are the same thickness as the "C" post you have a much easier installation whether building a "solid picket" fence with all the fence boards on one side, or a "shadow box" design with the boards staggered on both sides.

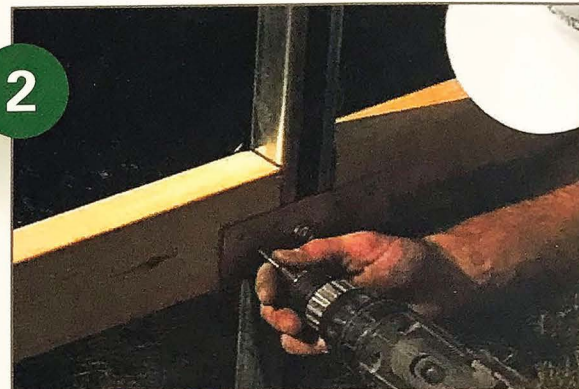

2



3

ATTACH FENCE BOARDS

The "C" post and metal bracket system allows the bracket to be completely covered by the fence boards on the outside and, at the customer's option, the "C" post can be covered on the inside line of the fence by simply covering it with a fence board. This will give an all wood appearance on both sides of the fence, while supplying your customer with the strength and durability afforded by steel "C" section posts.

Heavy "C" Line Post
2.25" x 1.70" (57.1 x 43.2mm)

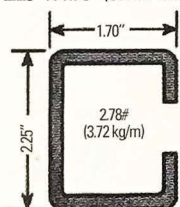

Standard "C" Line Post
1.875" x 1.625" (47.6 x 41.3mm)

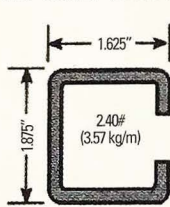

Standard "C" Line Post
1.875" x 1.625" (Thinwall)
(47.6 x 41.3)

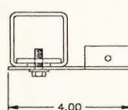
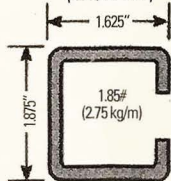

End Bracket

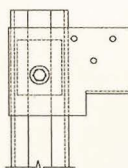

Line Bracket

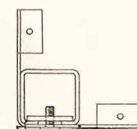
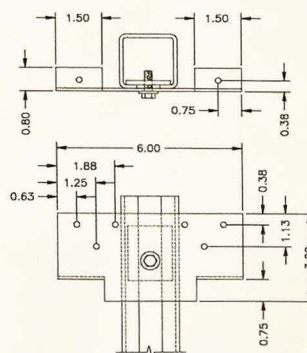

Corner Bracket

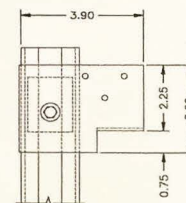

Gregory Industries, Inc. Fence Products Div.,
4100 13th Street, S.W., P.O. Box 80508
Canton, OH 44708, 330 477 4800 fax: 330 477 0626
www.gregorycorp.com email: fence@gregorycorp.com

DISTRIBUTOR ID BOX